

Welcome to Chesham Museum



Chesham
MUSEUM

A Community Resource

Visual Story

www.cheshammuseum.org.uk

Our website has lots more details,
including opening times
and how to find us.

Produced in partnership with



NPHT

NATIONAL PARALYMPIC
HERITAGE TRUST

My Visit to Chesham Museum



Find out about the museum

Go to the Chesham Museum website. [Discover Chesham's History - Chesham Museum](#). The **Visit** tab will give you more information and find out What's On.



[visit us](#) [our collection](#) [events & exhibitions](#)

What's on at Chesham Museum

Visit our exhibition space

Visit us to discover the history of Chesham's people and places.

Opening times

Wednesday 10am – 3pm

Saturday 10am – 3pm

Email address: communications@cheshammuseum.org.uk

Phone number: 07943944833

Website: www.cheshammuseum.org.uk

My Visit to Chesham Museum



Chesham
MUSEUM

A Community Resource

Chesham Museum social story - What to expect from your visit

How to get to us for your visit - we are on the first floor of Chesham Town Hall, Baines Walk, HP5 1DS.



You come from the High Street and walk through Baines Walk which is wheelchair accessible.

Here is the archway. Down here will take you to the council building, where Chesham Museum is.



My Visit to Chesham Museum



Chesham
MUSEUM

A Community Resource

Chesham Museum social story - What to expect from your visit

If you are driving, there is Disabled parking right outside Chesham Town Hall. Try to avoid the back disabled parking if you have a wheelchair, as it is hard to get on the pavement.



My Visit to Chesham Museum

Chesham Museum social story - What to expect from your visit

Here is the main entrance to the council building where the reception area is located.



This screen shows all events on at the Town Hall each day.



My Visit to Chesham Museum

Chesham Museum social story - What to expect from your visit

There is a lift to the left of reception which can be used if you have mobility issues.

This is the lift.



My Visit to Chesham Museum

Chesham Museum social story - What to expect from your visit

There is a power assisted door on the right of reception if you want to use the stairs.

This is the power assisted door.



My Visit to Chesham Museum



**Chesham
MUSEUM**

A Community Resource

Chesham Museum social story - What to expect from your visit

Here is a close up of the door. This sign is giving you instructions on which way to go.



This is the button for the power assisted door.



My Visit to Chesham Museum

Chesham Museum social story - What to expect from your visit

Once you go through the door, you will enter this corridor where the downstairs toilets are located.

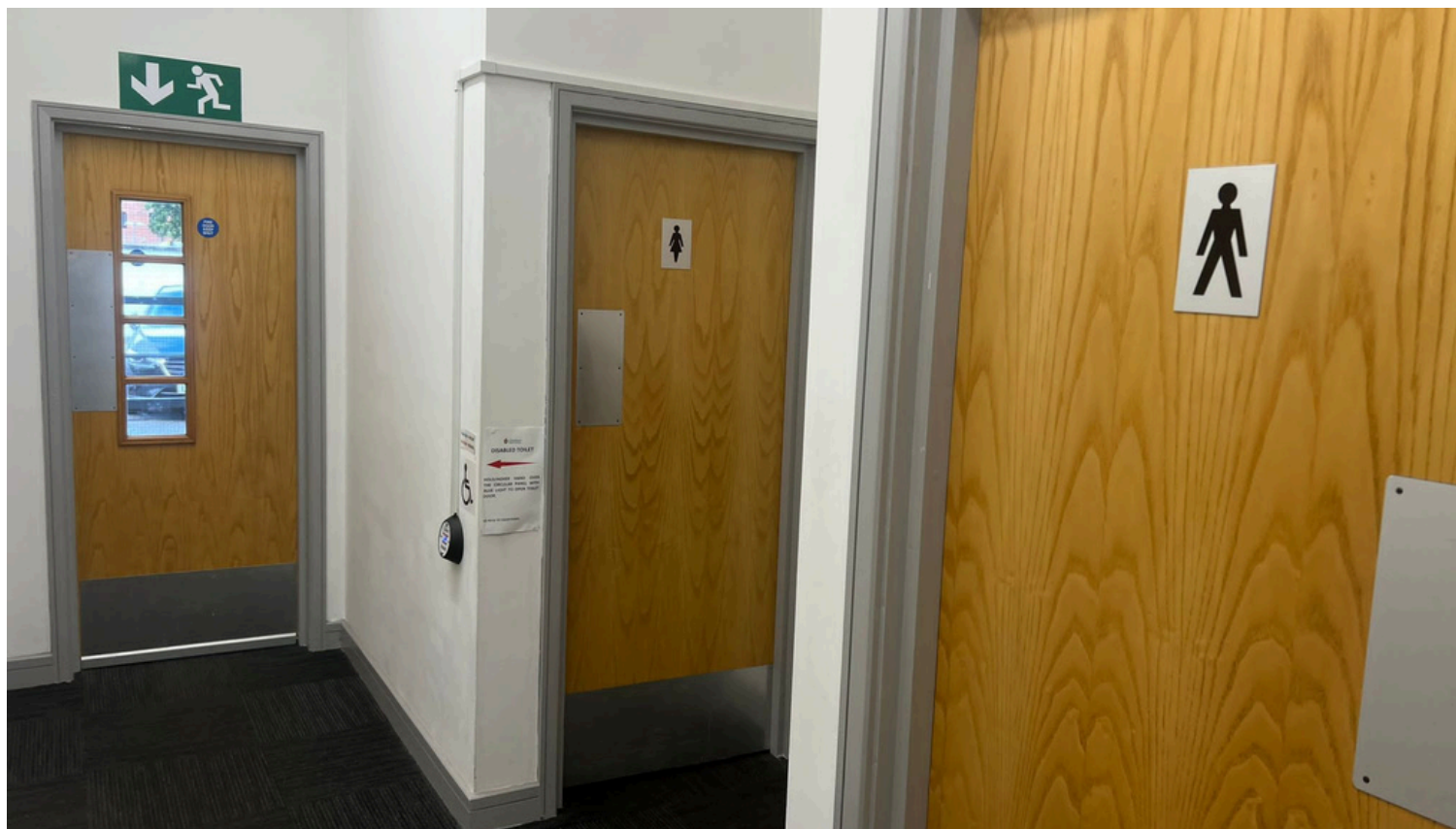

My Visit to Chesham Museum

Chesham Museum social story - What to expect from your visit

There is also a disabled toilet in the alcove which you can't see in the photo above.



To enter the disabled toilet, hover your hand over the sensor. There is another one inside the toilet.



To lock the door, hover your hand over the sensor inside the toilet. Do the same again to unlock it.

My Visit to Chesham Museum

Chesham Museum social story - What to expect from your visit

There are hand driers that can be noisy.



Once you go through the door at the end of the corridor, you will enter this stairwell.



My Visit to Chesham Museum

Chesham Museum social story - What to expect from your visit

This is the stairwell from the downstairs and middle angle.

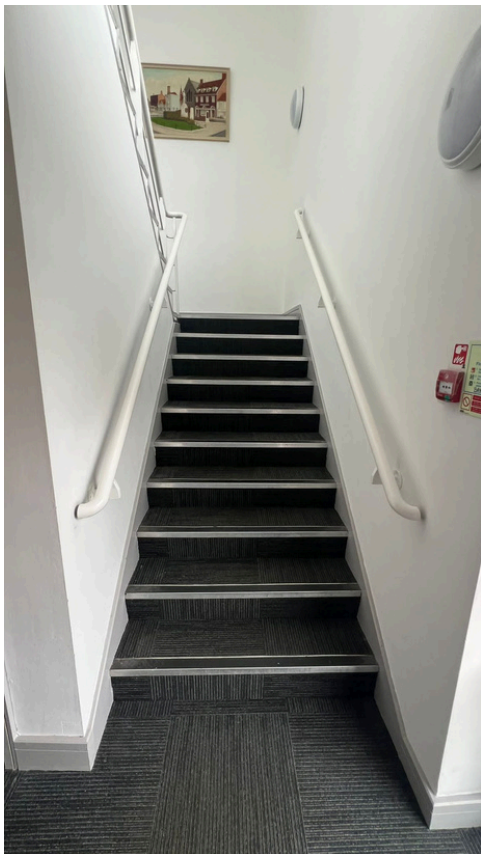

There is a window upstairs which overlooks the car park.

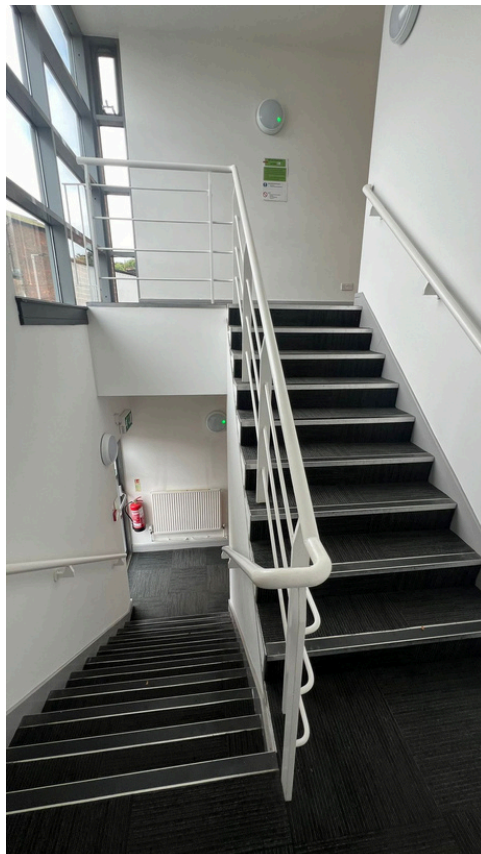

My Visit to Chesham Museum

Chesham Museum social story - What to expect from your visit



Chesham
MUSEUM

A Community Resource

Facing away from the window, there is a door which you go through to reach the museum.

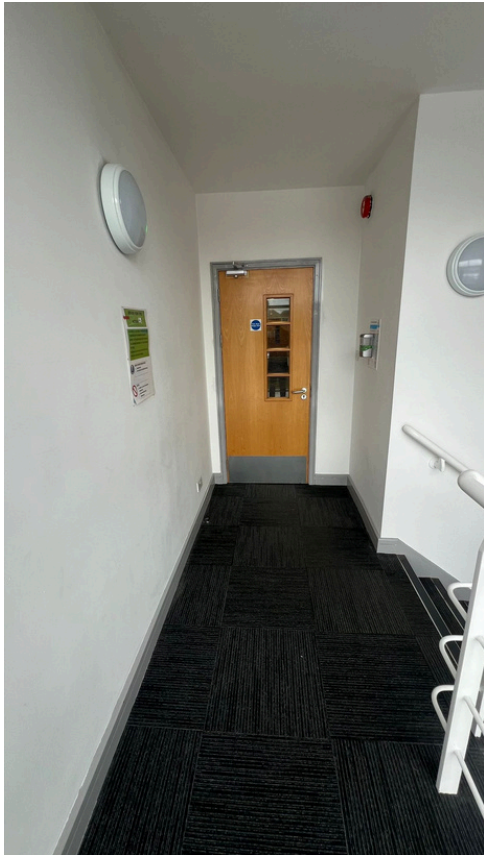

Once you go through the door, you will enter another corridor.



The men's toilet is on your left.

My Visit to Chesham Museum

Chesham Museum social story - What to expect from your visit

In the alcove, there is the women's
and disabled toilets.



My Visit to Chesham Museum

Chesham Museum social story - What to expect from your visit



Chesham
MUSEUM

A Community Resource

Once you walk down the corridor, there will be a area to your left where you can have some space. It can also work as a seating and waiting area.



My Visit to Chesham Museum

Chesham Museum social story - What to expect from your visit

Here is another angle. The museum is through the open door on the right, there is also a lift that you can see on the left.



It is also worth noting that there is a evacuation chair attached to the wall in case of an emergency.

My Visit to Chesham Museum

Chesham Museum social story - What to expect from your visit

Here is a close up of the lift and the evacuation chair.



Here is the entrance to the museum. Sorry but at the moment, some wheelchairs do not fit through.



The door is currently 77.2 cm centimetres across.

My Visit to Chesham Museum



Chesham
MUSEUM

A Community Resource

Chesham Museum social story - What to expect from your visit

Welcome to Chesham Museum. Once inside, feel free to look around. There are objects that you can touch and others that you can't. There are signs which will tell you which you can touch.



My Visit to Chesham Museum



Chesham
MUSEUM

A Community Resource

Chesham Museum social story - What to expect from your visit

If the lighting proves an issue for you, feel free to ask the stewards to open or close them for you. Here is an image for comparison.



My Visit to Chesham Museum

Chesham Museum social story - What to expect from your visit

There are two sensory bags if you want to ask for any of the things inside.



We hope that you enjoy your visit. Please come back again and tell your friends and family about us.

My Visit to Chesham Museum

Thank you for visiting Chesham Museum



Chesham
MUSEUM

A Community Resource

Our team at Chesham museum would like to thank you for visiting us. Please feel free to visit us again in the future with your family and friends. Please let us know if there is anything we could have done better.



**We look
forward to
your visit to
Chesham
Museum**

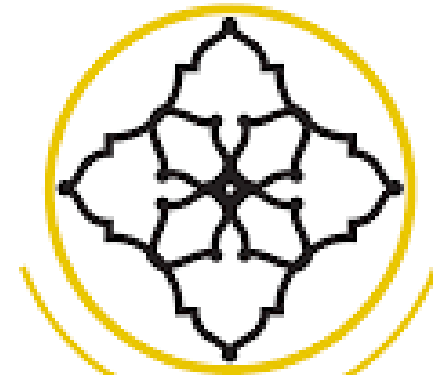

**Chesham
MUSEUM**

A Community Resource